Comparison of Recent Solar Flux Predictions

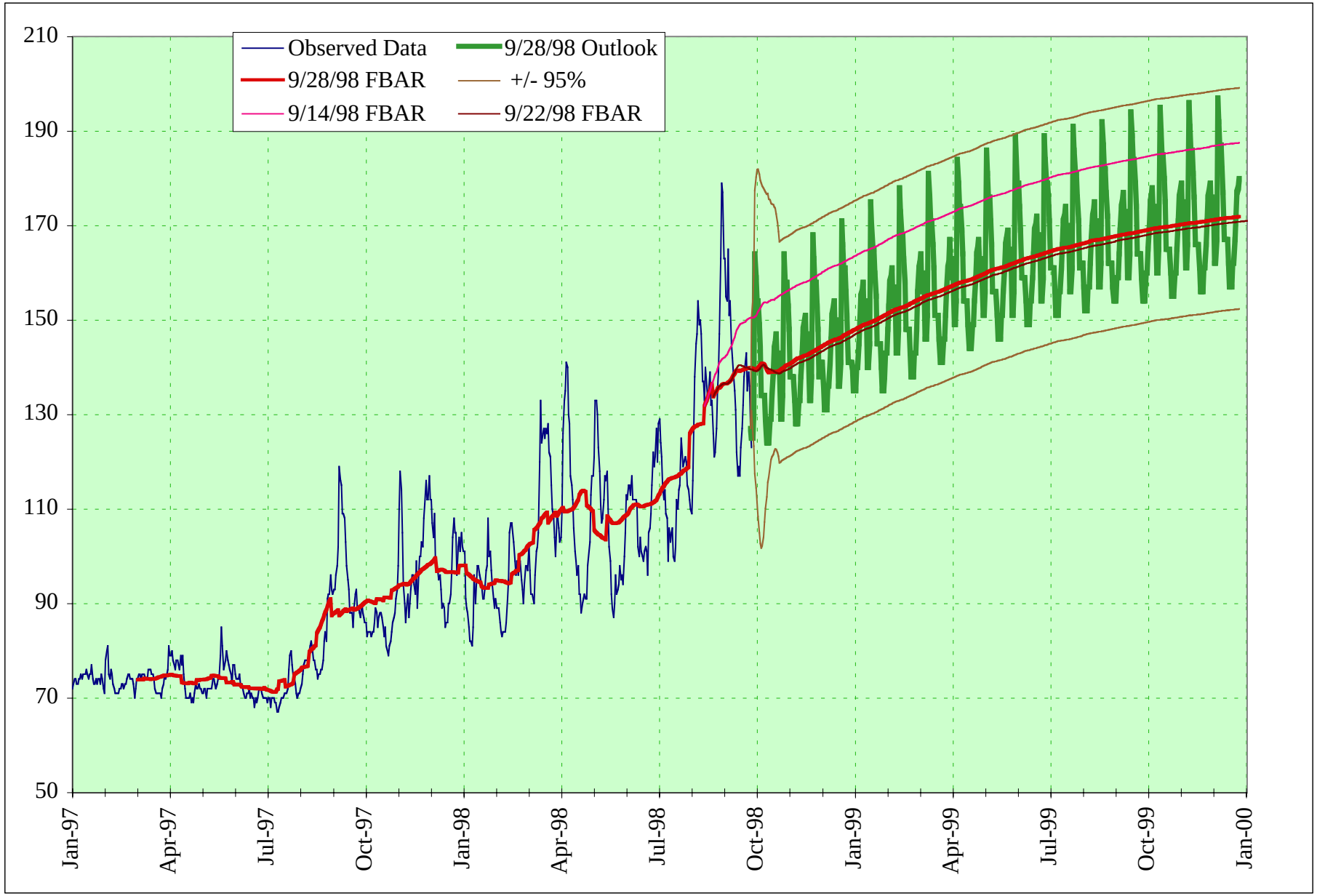

9/29/98 10:39 AM