Comparison of Recent Solar Flux Predictions

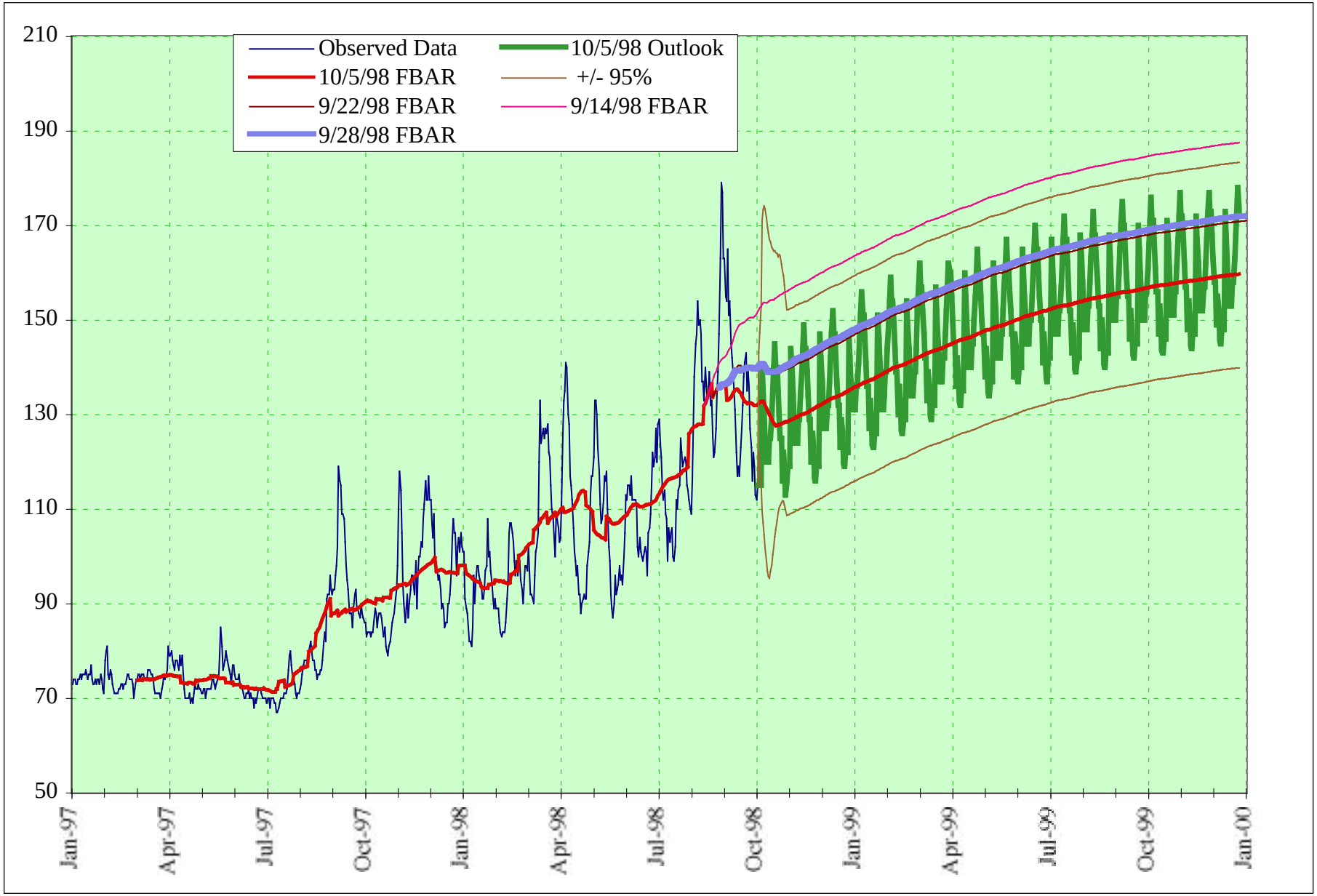

10/5/98 11:07 AM